



BASE IMAGE OBTAINED FROM CITY OF CHILLIWACK WEBMAP

LEGEND	
C24-01	 2024 PAVEMENT CORE APPROXIMATE LOCATION
0+000	 2024 BENKELMAN BEAM TEST STATION

	Rev.	Description	Date	Client	Binnie			Title LOCATION PLAN 10) Lickman Rd: Keith Wilson Rd to Sumas Central			
				Project	2024 Asphalt Rehabilitation Program Various Locations, Chilliwack, BC						
				Project no.	24-9805	Drawn	DD	Design	SN	Checked	SH
				Date	March 19, 2024	Scale	1:500	Drawing no.	24-9805-15		

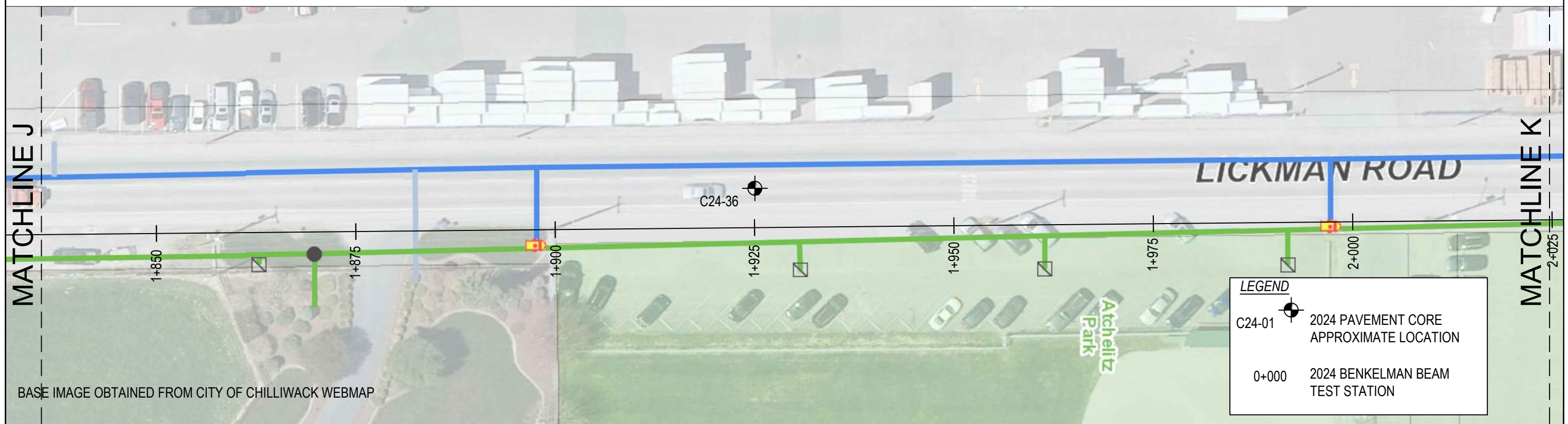
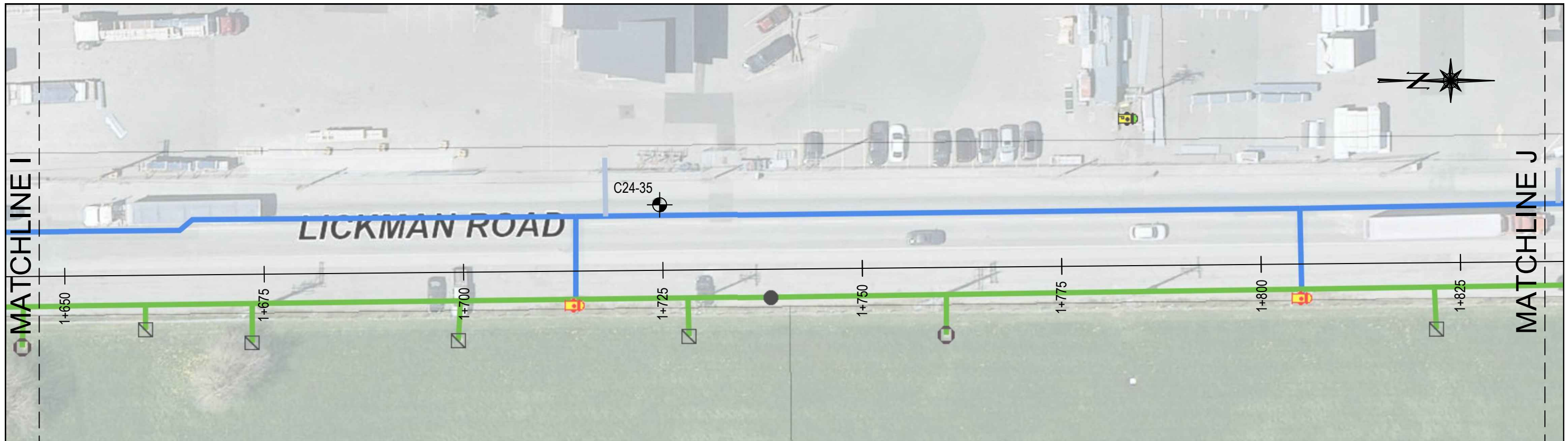

BASE IMAGE OBTAINED FROM CITY OF CHILLIWACK WEBMAP



Rev.	Description	Date

Client	Binnie		
Project	2024 Asphalt Rehabilitation Program Various Locations, Chilliwack, BC		
Project no.	24-9805	Drawn	DD
		Design	SN
		Checked	SH

Title		
LOCATION PLAN		
10) Lickman Rd: Keith Wilson Rd to Sumas Central		
Date	Scale	Drawing no.
April 2, 2024	1:500	24-9805-16

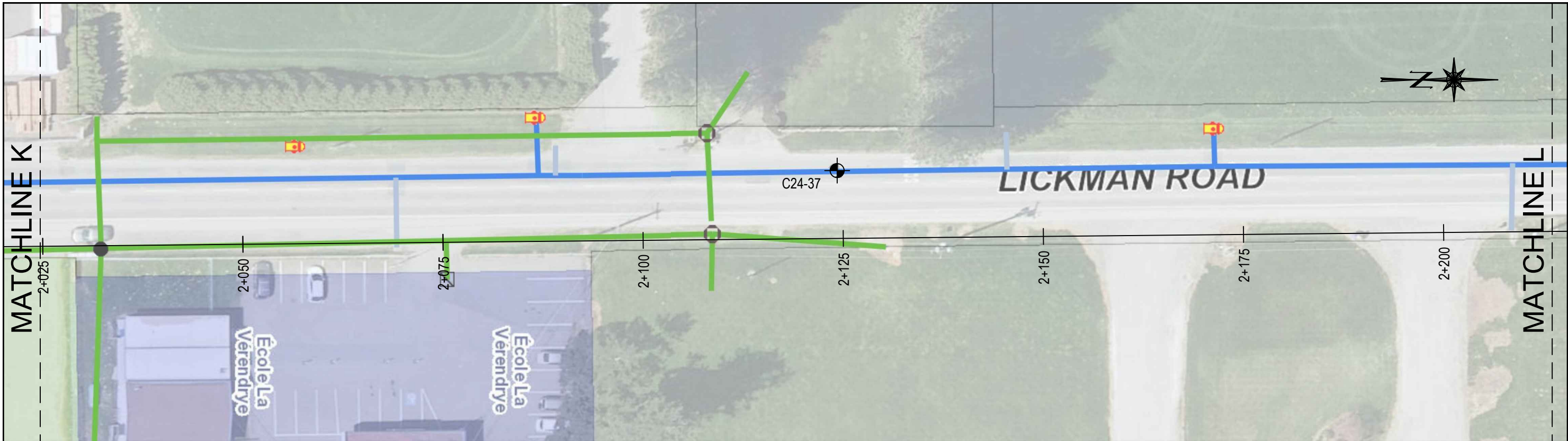

BASE IMAGE OBTAINED FROM CITY OF CHILLIWACK WEBMAP

	Rev.	Description	Date	Client						
				Binnie	Project			Title		
					2024 Asphalt Rehabilitation Program Various Locations, Chilliwack, BC			LOCATION PLAN 10) Lickman Rd: Keith Wilson Rd to Sumas Central		
					Project no.	Drawn	Design	Checked	Date	Scale
				24-9805	DD	SN	SH	April 2, 2024	1:500	24-9805-17

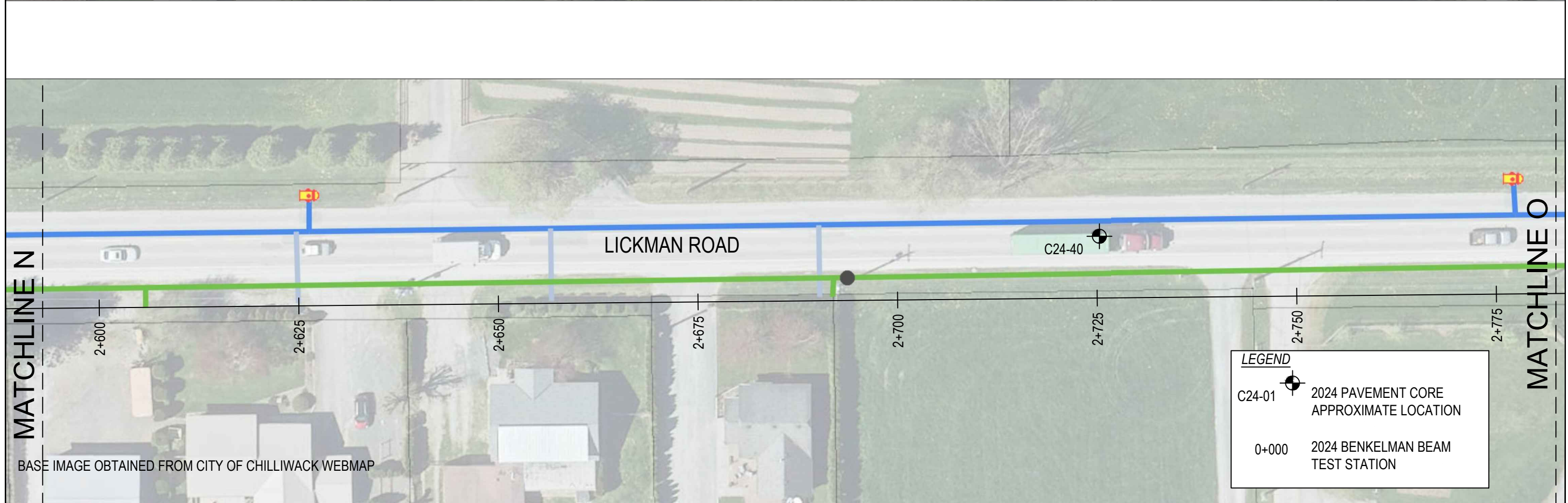

BASE IMAGE OBTAINED FROM CITY OF CHILLIWACK WEBMAP

LEGEND	
C24-01	2024 PAVEMENT CORE APPROXIMATE LOCATION
0+000	2024 BENKELMAN BEAM TEST STATION



Rev.	Description	Date

Client	Binnie		
Project	2024 Asphalt Rehabilitation Program Various Locations, Chilliwack, BC		
Project no.	24-9805	Drawn	DD
		Design	SN
		Checked	SH

Title		
LOCATION PLAN		
10) Lickman Rd: Keith Wilson Rd to Sumas Central		
Date	Scale	Drawing no.
April 2, 2024	1:500	24-9805-18

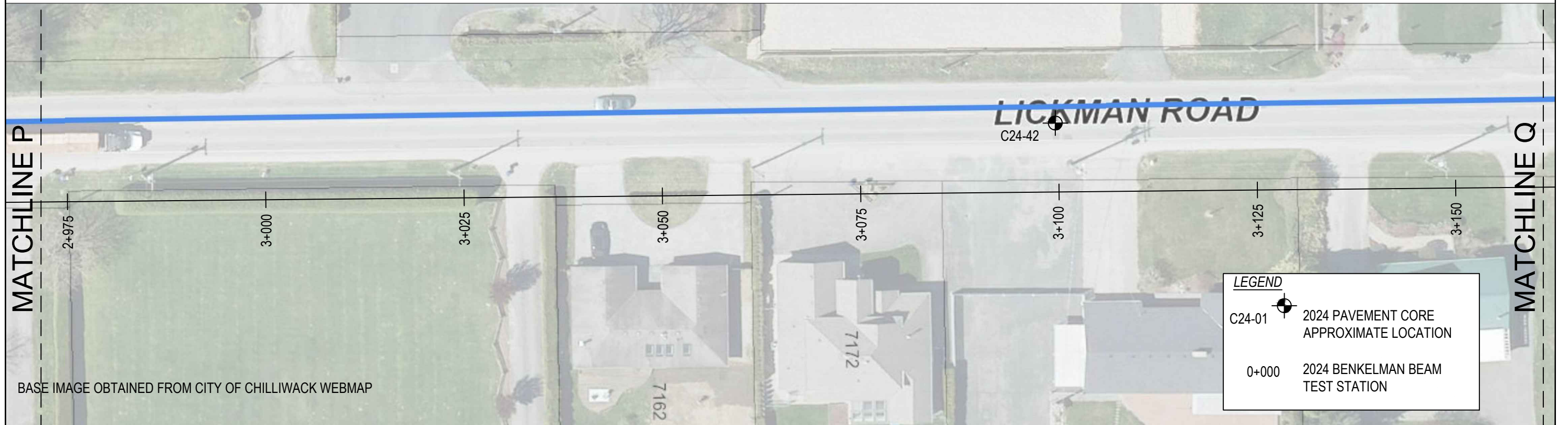

BASE IMAGE OBTAINED FROM CITY OF CHILLIWACK WEBMAP



LEGEND

- C24-01 2024 PAVEMENT CORE APPROXIMATE LOCATION
- 0+000 2024 BENKELMAN BEAM TEST STATION

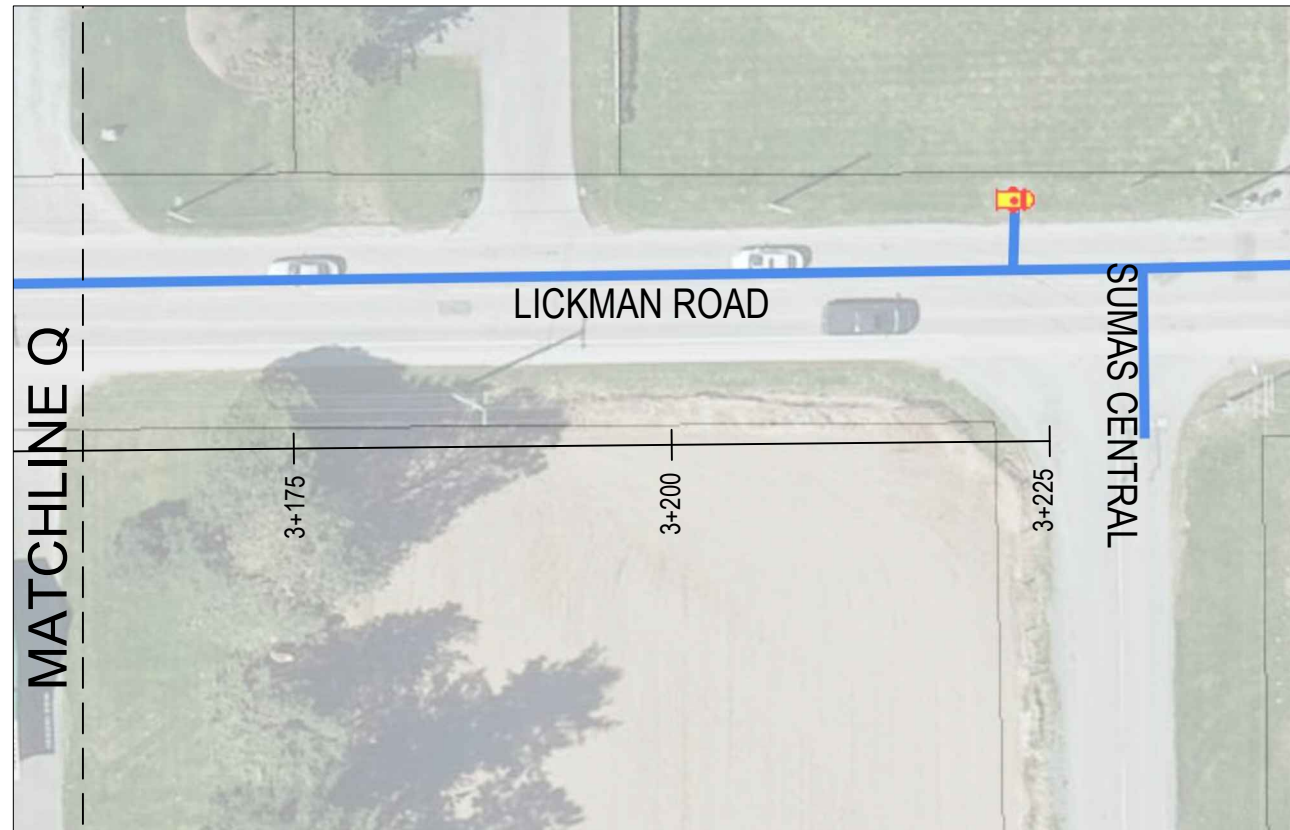
	Rev.	Description	Date	Client	Binnie			Title		
					Project			LOCATION PLAN		
					Project no.			10) Lickman Rd: Keith Wilson Rd to Sumas Central		
					24-9805	Drawn DD	Design SN	Checked SH	Date	Scale
								April 2, 2024	1:500	24-9805-19



BASE IMAGE OBTAINED FROM CITY OF CHILLIWACK WEBMAP

LEGEND	
C24-01	 2024 PAVEMENT CORE APPROXIMATE LOCATION
0+000	 2024 BENKELMAN BEAM TEST STATION



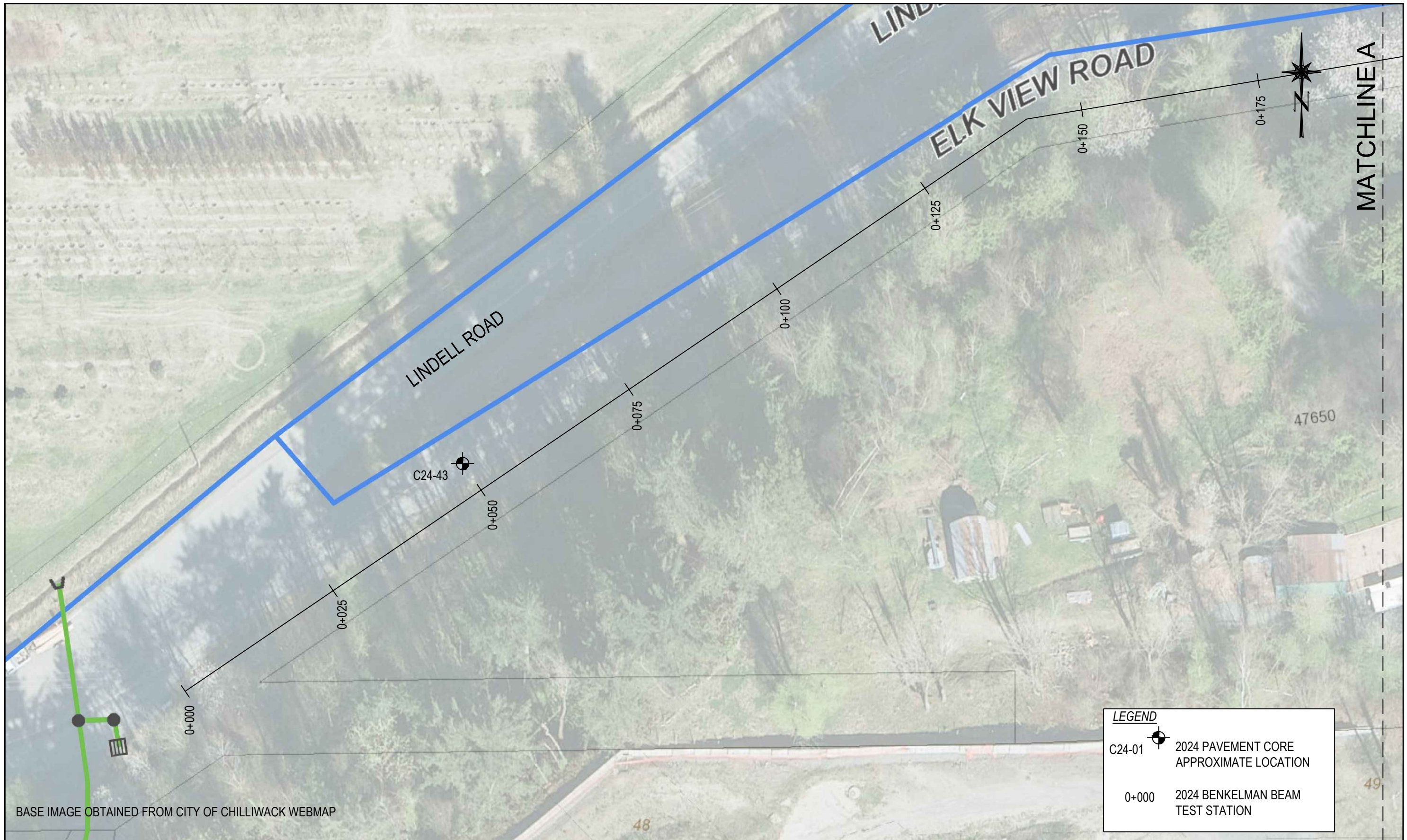

Rev.	Description	Date	Client	Project			Title		
			Binnie	2024 Asphalt Rehabilitation Program Various Locations, Chilliwack, BC			LOCATION PLAN 10) Lickman Rd: Keith Wilson Rd to Sumas Central		
			Project no.	Drawn	Design	Checked	Date	Scale	Drawing no.
			24-9805	DD	SN	SH	April 2, 2024	1:500	24-9805-20



BASE IMAGE OBTAINED FROM CITY OF CHILLIWACK WEBMAP

LEGEND

- C24-01  2024 PAVEMENT CORE APPROXIMATE LOCATION
- 0+000  2024 BENKELMAN BEAM TEST STATION

	Rev.	Description	Date	Client	Binnie			Title LOCATION PLAN 11) Elk View Rd: Lindell Rd to Ryder Lake Rd			
				Project	2024 Asphalt Rehabilitation Program Various Locations, Chilliwack, BC						
				Project no.	24-9805	Drawn	DD	Design	SN	Checked	SH
				Date	April 2, 2024		Scale	1:500		Drawing no.	24-9805-21



BASE IMAGE OBTAINED FROM CITY OF CHILLIWACK WEBMAP

LEGEND	
C24-01	2024 PAVEMENT CORE APPROXIMATE LOCATION
0+000	2024 BENKELMAN BEAM TEST STATION

	Rev.	Description	Date	Client	Binnie			LOCATION PLAN 11) Elk View Rd: Lindell Rd to Ryder Lake Rd		
				Project	2024 Asphalt Rehabilitation Program Various Locations, Chilliwack, BC					
				Project no.	Drawn	Design	Checked	Date	Scale	Drawing no.
				24-9805	DD	SN	SH	April 2, 2024	1:500	24-9805-22



	Rev.	Description	Date	Client	Binnie			Title LOCATION PLAN 11) Elk View Rd: Lindell Rd to Ryder Lake Rd			
				Project	2024 Asphalt Rehabilitation Program Various Locations, Chilliwack, BC						
				Project no.	24-9805	Drawn	DD	Design	SN	Checked	SH
				Date	April 2, 2024	Scale	1:500	Drawing no.	24-9805-23		



BASE IMAGE OBTAINED FROM CITY OF CHILLIWACK WEBMAP



Rev.	Description	Date

Client	Binnie		
Project	2024 Asphalt Rehabilitation Program Various Locations, Chilliwack, BC		
Project no.	24-9805	Drawn	DD
		Design	SN
		Checked	SH

Title		LOCATION PLAN 11) Elk View Rd: Lindell Rd to Ryder Lake Rd	
Date	April 2, 2024	Scale	1:500
Drawing no.	24-9805-24		



BASE IMAGE OBTAINED FROM CITY OF CHILLIWACK WEBMAP

	Rev.	Description	Date	Client	Binnie			Title LOCATION PLAN 11) Elk View Rd: Lindell Rd to Ryder Lake Rd			
				Project	2024 Asphalt Rehabilitation Program Various Locations, Chilliwack, BC						
				Project no.	24-9805	Drawn	DD	Design	SN	Checked	SH
				Date	April 2, 2024	Scale	1:500	Drawing no.	24-9805-25		

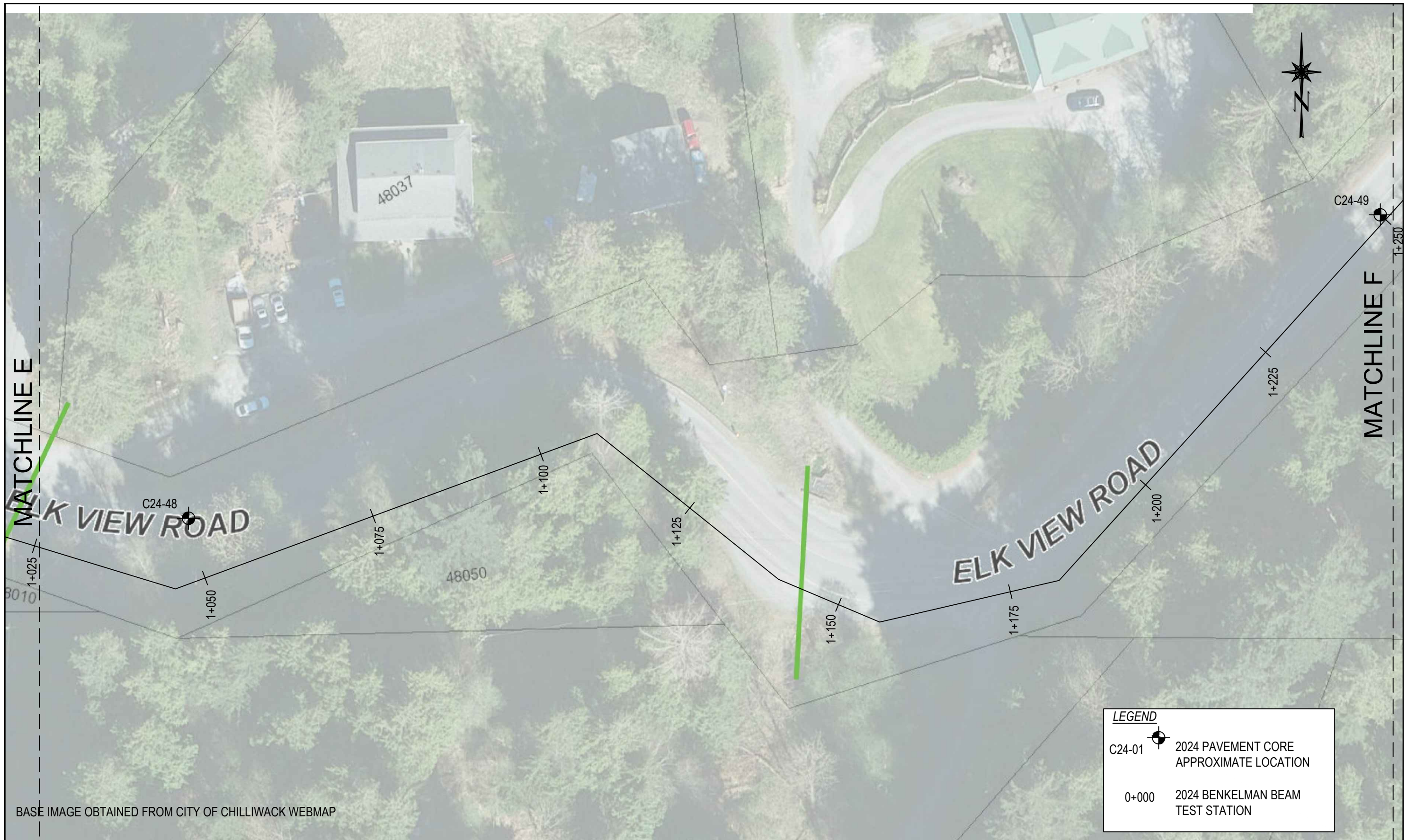

BASE IMAGE OBTAINED FROM CITY OF CHILLIWACK WEBMAP

LEGEND	
C24-01	2024 PAVEMENT CORE APPROXIMATE LOCATION
0+000	2024 BENKELMAN BEAM TEST STATION

	Rev.	Description	Date	Client	Binnie			LOCATION PLAN 11) Elk View Rd: Lindell Rd to Ryder Lake Rd		
				Project	2024 Asphalt Rehabilitation Program Various Locations, Chilliwack, BC					
				Project no.	Drawn	Design	Checked	Date	Scale	Drawing no.
				24-9805	DD	SN	SH	April 2, 2024	1:500	24-9805-26

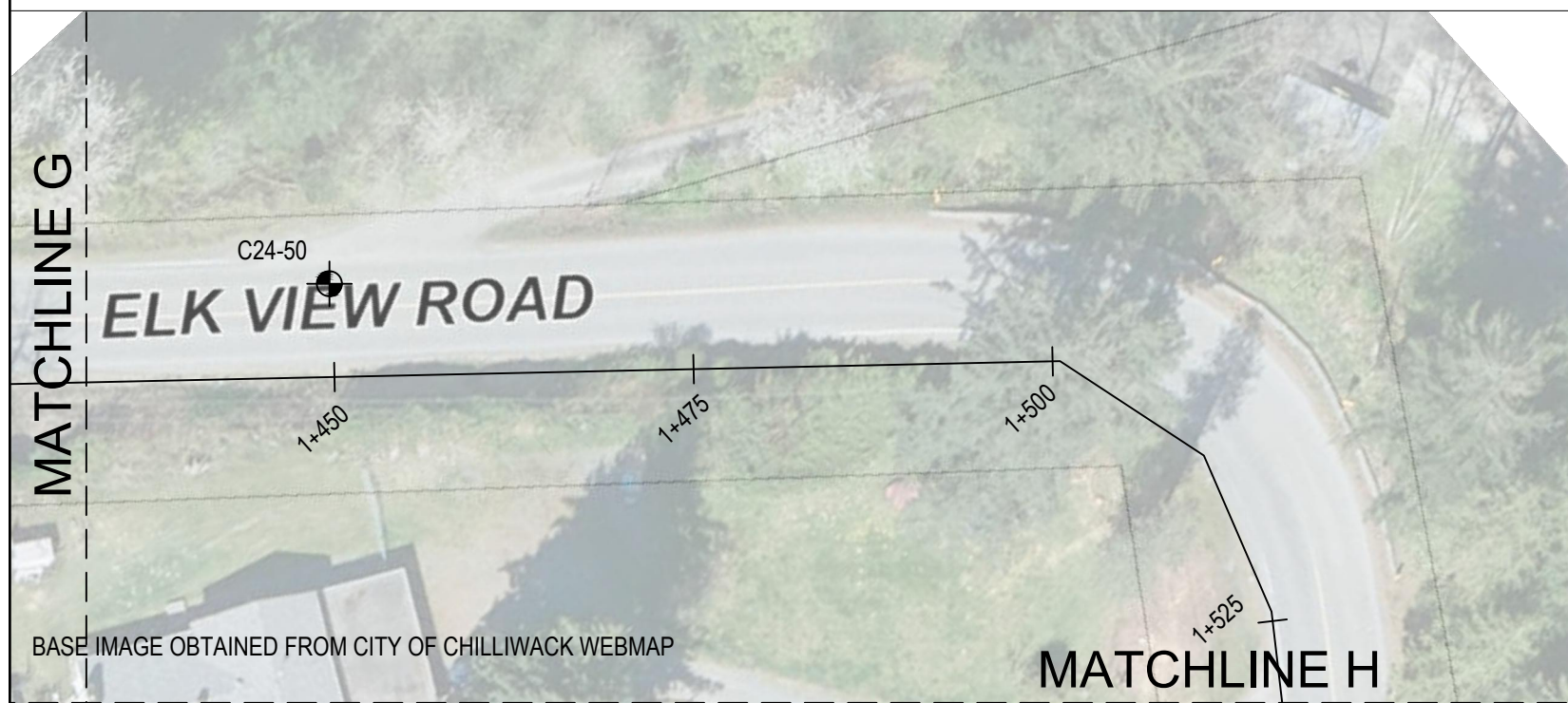

BASE IMAGE OBTAINED FROM CITY OF CHILLIWACK WEBMAP

LEGEND	
C24-01	2024 PAVEMENT CORE APPROXIMATE LOCATION
0+000	2024 BENKELMAN BEAM TEST STATION

	Rev.	Description	Date	Client	Binnie			LOCATION PLAN 11) Elk View Rd: Lindell Rd to Ryder Lake Rd		
				Project	2024 Asphalt Rehabilitation Program Various Locations, Chilliwack, BC					
				Project no.	Drawn	Design	Checked	Date	Scale	Drawing no.
				24-9805	DD	SN	SH	April 2, 2024	1:500	24-9805-27

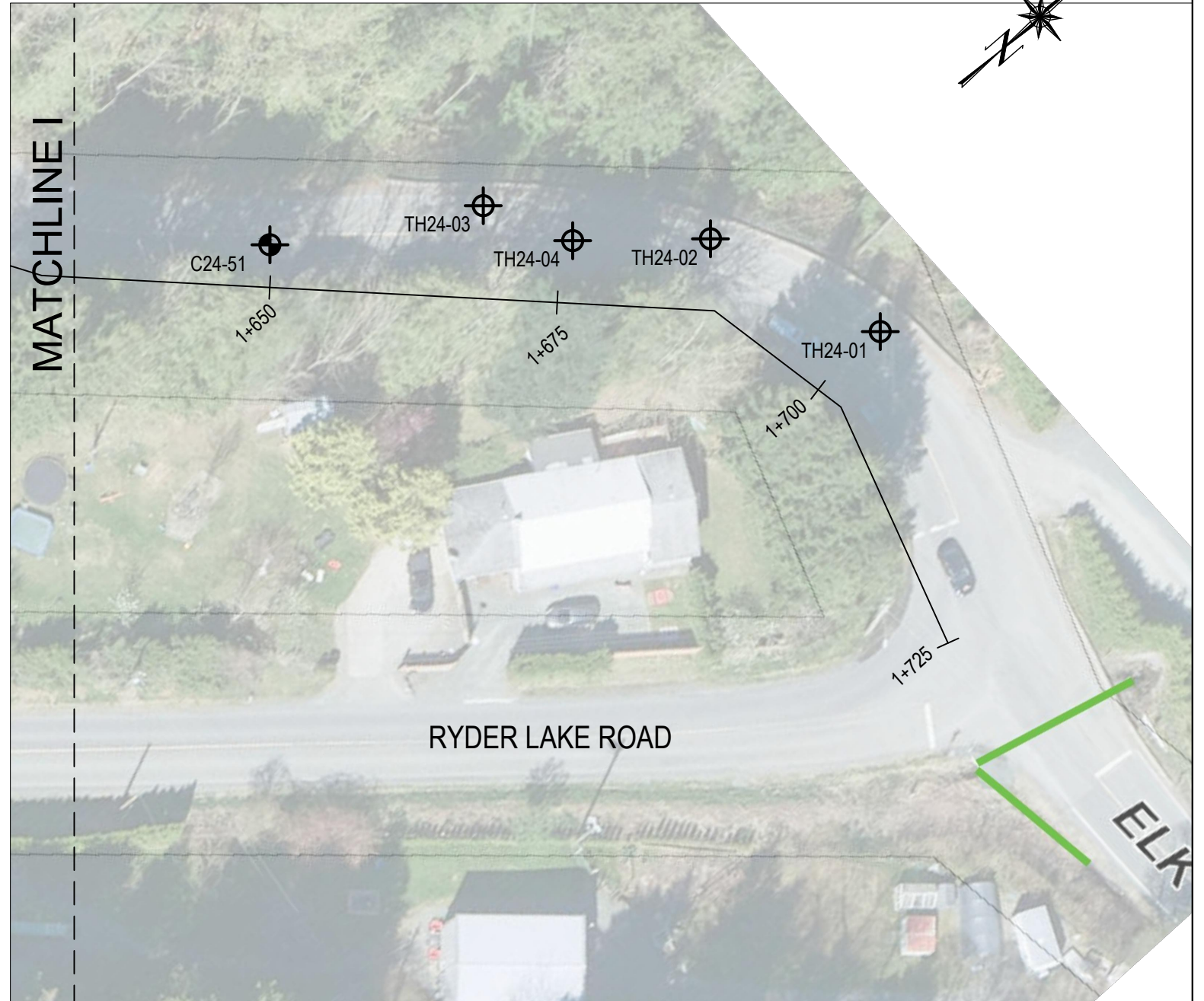
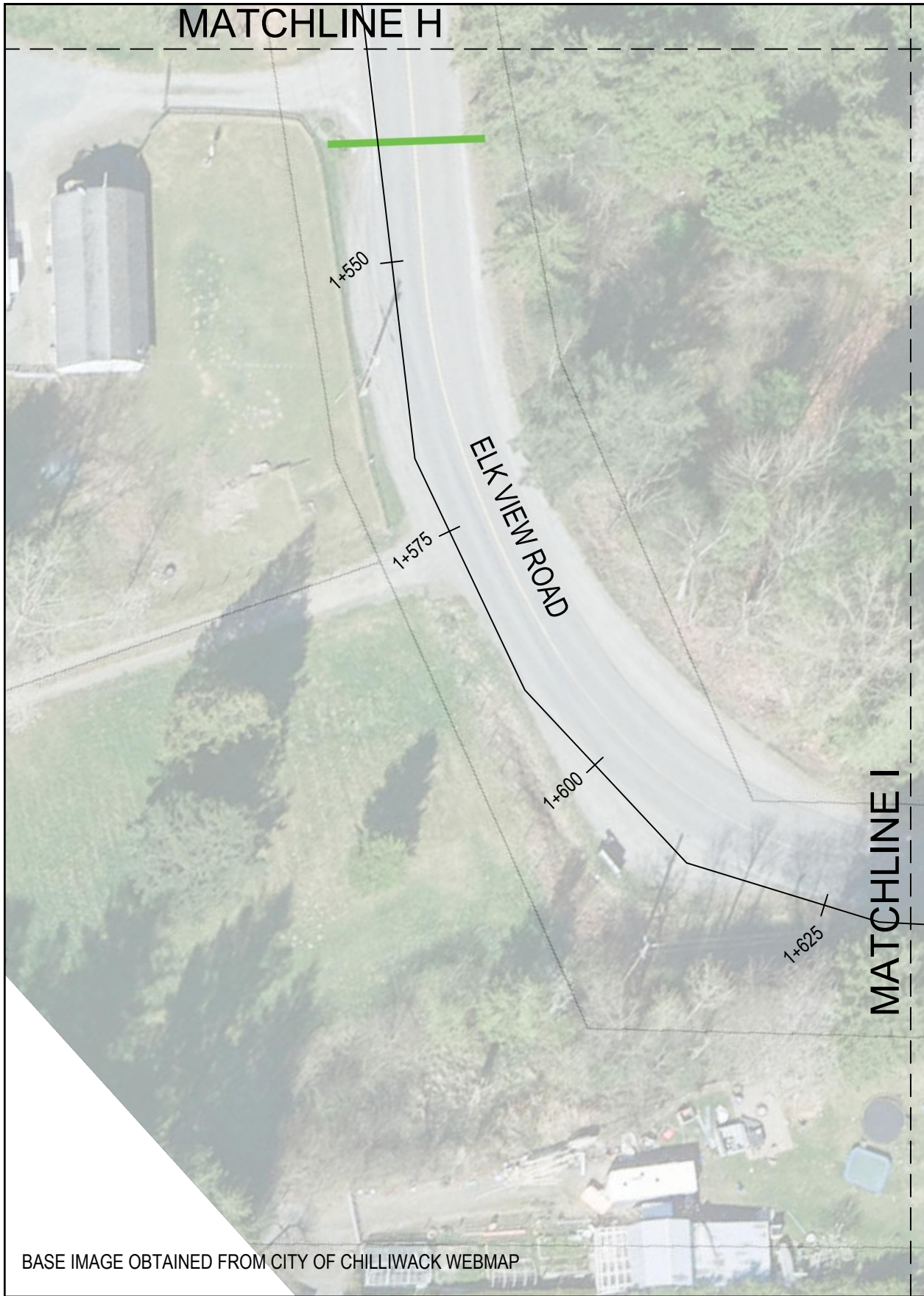

LEGEND

TH24-01		2024 TEST HOLE APPROXIMATE LOCATION
C24-01		2024 PAVEMENT CORE APPROXIMATE LOCATION
0+000		2024 BENKELMAN BEAM TEST STATION



Rev.	Description	Date

Client	Binnie						
Project	2024 Asphalt Rehabilitation Program Various Locations, Chilliwack, BC						
Project no.	24-9805	Drawn	DD	Design	SN	Checked	SH

Title	LOCATION PLAN 11) Elk View Rd: Lindell Rd to Ryder Lake Rd		
Date	April 2, 2024	Scale	1:500
Drawing no.	24-9805-28		